# COLORADO SPRINGS GAZETTE.

NUMBER 4715. COLORADO SPRINGS, COLO., WEDNESDAY, JUNE 7, 1893. PRICE FIVE CENTS.


## TRANSPACIFIC NEWS.

Queen Blanche Not Justified Minister Stevens.

REVOLUTION IS PREDICTED.

Queen Will Not Be Made to Leave the Throne on June 11.

Other Official News—A Royal Dance Given in India.

RECIPROCITY CONVENTION

An Interesting Address by Governor Eggleston.

## LEWIS BOOTH DEAD.

Died Last Night at Colorado Springs.

HAD LIVED A LONG LIFE.

Among Australian Actors a Man of Note and Long Residence.

## AT THE INSTITUTE.

Commencement Exercises of the School for the Deaf and Blind.

OTHER EVENTS OF THE DAY.

The School Board Holds an Interesting Session—A Banquet for the Glee Club—Second Meeting of Tree Planters' Association.

A BANQUET FOR THE BOYS

And Other Things Authorized by the Board of Education.

STATE SUNDAY SCHOOLS.

Their Convention at Denver Next Week.

KINDERGARTEN ASSOCIATION.

Annual Meeting Held Monday—The Secretary's Report.


FAIRLEY BROS.

Are receiving new goods daily, new furniture specialties and latest novelties out. New line of Glassware and Dinner Sets, new and elegant Toilet Sets. Meanwhile the "overstock sale" of heavy staples goes on at from 25 to 50 per cent. discount.

Why You Should Insure

IN THE

PROVIDENT LIFE & TRUST CO.

OF PHILADELPHIA

Is surrounded by greater safeguards than any other Insurance Company, and gives greater guarantees for the future.

It has nothing in its history that needs apology or explanation. Neither the integrity nor the ability of its officers has ever been questioned.

It has never appeared in court to contest a death claim.

Watch this space for further reasons!

WM C. ALLEN, Gen'l Agent.

Hagerman Block.

J. J. HAGERMAN, President. IRVING HOWBERT, Vice President
J. A. HAYES, Cashier. A. SUTTON, Ass't. Cashier

FIRST NATIONAL BANK,

COLORADO SPRINGS, COLO.

Capital, $100,000.
Surplus, $100,000.

*Buys and Sells Foreign and Domestic Exchange and Does a General Banking Business.*

DIRECTORS:

E. J. EATON. J. J. HAGERMAN. B. F. CROWELL.
LOUIS K. EHRICH. IRVING HOWBERT. J. A. HAYES.

*W. H. Leonard. Wm. G. Doubleday. Alfred E. Rope.*

LEONARD, DOUBLEDAY & ROPE,

*Mining Stocks and Investments.*

*P. O. Box 404. Telephone 209.*

*17 1-2 North Tejon St. Colorado Springs, Colo*

EDWARD C. FLETCHER. WM. M. HARRIOTT.

HOUSE FOR SALE.

An elegant home on North Cascade Avenue 8 rooms, hot and cold water, two bath rooms, etc.; large stable and fine lawn.

FLETCHER & HARRIOTT,

Real Estate and Stock Brokers.

11 Opera Block, Telephone 148.

H. T. O'BRIEN,

Manufacturer of and Wholesale and Retail Dealer in

Light and Heavy Harness, Saddles.

Repairing of all kinds promptly attended to.

Telephone 75. 18 South Tejon St., Colorado Springs, Colo.

REMOVED

We have removed to our new and elegant quarters at No. 32 N. Tejon street (ground floor).

ALFRED FREEMAN,

Artist in Photography.

HUYLER'S CANDY

Just Received.

Cigars,
Pipes,
Tobacco.

*Whitman's Candy 70c lb.*

Wm. McCandlish, 27 N. Tejon St.

Full Line Sporting Goods.

SINTON BROS' DAIRY,

Fresh Milk, Cream,

Skim Milk and Buttermilk

Delivered daily in Colorado Springs, Colorado City and Manitou. Orders by postal card will receive prompt attention.

Whole Wheat Flour!

SEEDS AND PLANTS,
HAY AND GRAIN,
AT THE

Iowa Feed Store,

9 E. Huerfano Street.

ROBERT H. RUSSELL, Prop.

COLORADO SPRINGS

Steam Laundry!

W. H. METT, PROP

Only experienced workmen employed and everything is guaranteed.

We make a specialty of washing blankets and lace curtains. We take them back like new.

122 Cucharras St. Opp. South Park.

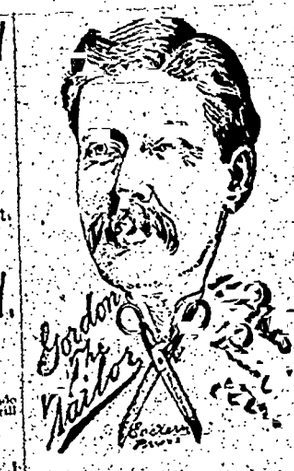


THOS. GOUGH,

Leader in Candies and Confectionery

109 South Tejon St.

BUSINESS MEN'S DINNER

Daily from 11 to 2.

Ice Cream six different flavors Ice Cream

Special orders filled and delivered on short notice. Special rates to parties.

*A Full Line of Cakes!*

The best assortment in the city. Fresh every day.

DAIRY IN CONNECTION

Branch Store 17½ N. Tejon St

# THE GAZETTE.

PUBLISHED BY

THE GAZETTE PRINTING CO.

DAILY—IN ADVANCE.

Per annum ..... $6.00 | Six months ..... $3.00
Three months ..... 1.50 | One month ..... 50

WEEKLY—IN ADVANCE.

Per annum ..... $1.25 | Six months ..... 75
Three months ..... 50

ADVERTISING.

Rates made known on application to the office.

JOB WORK.

Facilities for Plain and Fancy Job Printing equal to those of any establishment.

All persons having advertisements in the paper and desiring them discontinued will please make it known at the business office, where they will be properly attended to. We cannot hold ourselves responsible for advertisements continuing in the paper unless notice to stop is given. No changes can be allowed cards in the GAZETTE column, and no free advertisements will be inserted. All advertisements for the WEEKLY GAZETTE must be handed in not later than Saturday noon.

W. A. PLATT, Editor. H. A. BISLEY, Manager.


## THE EXTRA SESSION.

At last all uncertainty as to the extra session of Congress is removed. Mr. Cleveland has made a formal statement to a representative of the Associated Press that he will call the Congress to meet on a date not later than the first Monday in September, and that the special purpose of the session will be to repeal the Sherman silver act.

The present law, which was meant to keep up the price of silver, has helped to put the price down. It is admitted on all sides to be a failure. The only difference of opinion is as to what legislation, if any, shall be enacted in place of it.

The rest of Mr. Cleveland's statement is a very sensible exhortation to people to keep cool and not get scared. The resources of our country are prodigious. The balance of trade is sure to turn in our favor before long. The value of foreigners to the World's Fair will bring a good deal of money here, and many of our own people who would otherwise go abroad will spend their money here this summer. Railways are in good condition, and should easily show good earnings for the next six months. Crops promise exceedingly well. The whole situation, aside from governmental interference, justifies entire confidence in our continued prosperity.

Now if the President and Congress will do their part and put an end as soon as possible to the uncertainty that is paralyzing business, by the enactment of wise financial legislation, all will be well.

## THE LITERARY CAPITAL.

Boston's pretensions to be the literary capital of the United States have been for some time disputed by New York, and we have even heard occasional protests from Philadelphia against the literary supremacy of Massachusetts Bay, although since the head office of Godey's Lady's Book was removed to New York these protests have become feebler. But now comes a new and we may say hitherto unheard of aspirant for the championship, and strikes his lance resounding on the Boston shield, without so much as deigning to take notice of the Manhattan or Quaker contestants. Listen to this, from the Washington Star:

That Thomas Nelson Page, dean of the southern literary corps, should have decided to make his home in this city need not surprise any one, and probably will not. Washington is fast eclipsing all competitors as the literary, scientific and educational center of the country. For many years Boston was supreme and held undisputed sway as the new world's Athens, but the sceptre has fallen from its nerveless hand, and the classical magnifiers are dismayed with the tears of disappointment. Salons once famous are now deserted save when a few Washingtonians visit the one-time hub of the universe and by their wit and wisdom procure memories of the older days when mental activity and philosophical profundity were rarely known and never acknowledged beyond the Bostonian circle.

This is chipper, to be sure, and the "elliptical magnifiers"—which we suppose is Washingtonese for spectacles—of the myope dwellers on Beacon street will transmit a glance of mild surprise and amusement, if not of indignation, when they rest upon this cash challenge.

But the Washington information does not halt at this. It spreads its wings and soars still higher, thus:

Only in the art of superior bean-cooking does Boston retain its old-time unquestioned supremacy. Here and here only are to be found the leaders in our triumphal march toward civilization; here, where the governmental heart beats most strongly, are the concrete forces that shall in the near future give the republic the mental and erudite supremacy of which transatlantic nations are so proud and which is the one thing needful for the completion of our national character. The great churches are establishing theological seminaries here and everything makes this superior in every respect to the sordid city of Philadelphia. Such places are costing that the money and the brains are alike available, and the result must be that within an easily measurable period of time searchers after the truth of all sorts will find their material and their opportunities not at Oxford or Cambridge or Heidelberg or Bonn but in Washington. Naturally the magnetism of the literary mind attracts the artist, and these psychical workings have already brought hither men and women of eminence in that delightful realm of form and color; others of international repute are following, and before the century closes art too will have its American home within the District of Columbia.

All this is highly complimentary to Mr. Page, on whose removal to the National Capital all these airy visions are based. Certainly he is a host in himself, but if he carries the literary capital of the nation around with him in his pocket, so to speak, he himself would doubtless be the foremost to deny.

## THE RUSSIAN TREATY IS ALL RIGHT.

A New York paper publishes what purports to be a copy of the new Russian extradition treaty, and while this announcement is not made officially, there is no reason to believe that this is not the exact wording of the much talked of document.

The treaty as published amply confirms all that has been said in these columns concerning the foolishness of the attacks which upon insufficient evidence have been made on the treaty, and upon the government of the United States.

These charges have been chiefly made against the sections which define political crimes and which include the forgery of public papers among the list of extraditable offences.

As published, the first of the clauses which has been criticized appears as the sixth section of article 2 in the list of extraditable offences, as follows:

"The fabrication or circulation of counterfeit money, either coin or paper, or of counterfeit public bonds, coupons of the public debt, bank notes, obligations, or in general of any counterfeit title or instrument of credit, the counterfeiting of seals and dies, impressions, stamps and marks of state and other administrations and the utterance of the of."

The other provision to which most objection has been made is the second half of article 3, which after declaring that no person shall be surrendered, nor shall any person surrendered be tried or punished for any political offense committed previous to the extradition, says:

"An attempt against the life of the head of either government or against that of any member of his family, when such attempt constitutes the act either of murder or assassination or of poisoning, or of accessory thereto, shall not be considered a political offense or an act connected with such offense."

It has been truly said that if these provisions were to be construed in accordance with the practice of Russian courts, they would leave little hope for any Russian refugee now in this country, for almost any political offense would be twisted into some connection with an attempt on the life of the Czar, and it is declared to be almost an impossibility for any suspect to escape from Russia except by using forged passports. These criticisms, however, are groundless after a consideration of the latter part of article 3, which says that extradition shall only take place "upon such evidence of criminality as according to the laws of the place where the fugitive or person so charged shall be found, would justify his or her apprehension and commitment for trial if the crime or offense had been committed in this country."

If we are to have any extradition treaty at all with Russia, it would be difficult to see how the interests of justice could be more fully guarded. It appears that a vast amount of zealous and groundless fear has been expended on this subject.

There is probably no doubt now that the money for a Colorado exhibit at the World's Fair will be carried out. The amounts apportioned to the various cities and towns, in order to defray the expense, are relatively very small, and can easily be raised, and the idea is taking everywhere. Thus far, we have seen no mention of any name in connection with the agency, but we understand that Mr. E. P. Welles of this city would take the place if it were offered to him, and certainly no better man could be found. We say this not because Mr. Welles is a Colorado Springs man, but because he is so well qualified for the post. He is well acquainted with the State and its resources; he is a man of ability, integrity and industry; and he has eastern connections which would enable him to be very useful in directing the attention of visitors to the attractions of Colorado. The committee in charge of the matter will do well to give favorable consideration to the name of Mr. Welles in connection with this important post.

The Rhode Island Legislature, being in a deadlock, has been prorogued by Governor Brown until January, by which time it is hoped that the members will be able to agree upon the election of State officers. It is time the Rhode Island, Connecticut and New Hampshire Legislatures abolished the cumbrous system of majority elections, and substituted election by a plurality of votes.

We are informed that Mr. A. L. Lawton retires of service on the Board of Trustees of the Institute for the Deaf and Blind was eight years, instead of six, and that he was first appointed by a Republican Governor, a correction which of course affects in no way the cordial endorsement of his course as Trustee which we printed yesterday morning.

The Legislature of Pennsylvania has passed a bill appropriating $100,000 for the purchase of the property at Valley Forge upon which General Washington's army was encamped from December, 1777, to June, 1778. The idea, of course, is to preserve it as an historic spot, sacred to the memory of the Revolutionary patriots who suffered there for their country.

This morning's news from Hawaii is "important if true." Perhaps some of our too zealous contemporaries may come to the conclusion that Mr. Blount is a loyal American after all. Certainly he does not seem at all to favor the notion of having any other power obtain a preponderating influence at Honolulu.

Professor Holden has found a large group of sun spots just coming into view. Now if there is anything in the sun spot theory, look out for hot weather, for the Aurora Borealis and for a more contracted style in men's trousers.

Our congratulations to the Republican Mayor of Aspen. The recount shows that he had eleven majority, instead of one, as at first supposed.

### Keeping One's Youth.

There is a man in this town who is over 50 years old, and he looks 35. His face is smooth, his eye clear, and not a hair is white. It is true he lives a quiet life, and his pursuits are sedentary, but he attributes the continuation of youth to 5-minute naps. "I cultivated the habit of sleeping offhand when I was a youngster," he says, "and I have kept it up ever since. I don't go to bed he does when I want a nap, but as soon as I feel drowsy I put my elbow on the back of my chair, rest my head upon my hand and go off sound for five minutes. When I wake up, I am in first class trim again. I have got so used to that way of napping that if I lie down I am wide awake in an instant."—New York Sun.

### Flamingoes' Tongues.

The beastly Vitellius, as Gibbon calls him, spent at least six millions of money on table in about as many months. He invented or his cook invented for him a dish which he designated "The Shield of Minerva." One of his principal luxuries was flamingoes' tongues, of which, I may add, both Pliny and Martial speak in enconiastic terms. Mampier says that the flamingoes have large tongues, and near the root is a piece of fat which is accounted a great delicacy. When Captain Grant was surveying the east coast of Africa, his sailors shot down hundreds of these beautiful birds in order, with an extravagance worthy of Vitellius, to make a dish of the tongues alone.—All the Year Round.

### Slightly Ambiguous.

Dabble—How do you like The Aurora since I took charge of it?

Dibble—It's just such a paper as I should expect you to get out.—Boston Transcript.


Highest of all in Leavening Power.—Latest U. S. Gov't Report.

Royal Baking Powder

ABSOLUTELY PURE


## DESIRE OF HUMANITY

### TO GET AS NEAR THE SKIES AS IS POSSIBLE.

**Elevators Will Take You to the Top of Manufactures Building and Many Other Structures from Which Wonderful Sights Are To Be Seen—The Great Vertical Wheel and the Captive Balloon.**

WORLD'S FAIR, June 5.—[Special.]—We have no Eiffel tower here on which people may ascend a thousand feet above the level of the fair grounds, but there are several points at which a great elevation may be attained and from which wonderful views of the Columbian exposition and the surrounding city of Chicago and the waters of Lake Michigan may be enjoyed. The aspiration to rise to high places above the level of the world, to the tops of mountains, towers and high buildings, appears to be almost universal in the human family. Americans of all the peoples of the world seem to have this desire to get near the skies. They are willing to spend their money for the blessed privilege, too. I met here the other day a gentleman who visited the Paris exposition of 1889. He was fond of going up the Eiffel tower, and recorded a number of times. The first platform, he said, was about four hundred feet from the ground and the cost of riding thither was about two francs. On this platform one heard a perfect jargon of tongues, in which of course the French predominated but where the English could be heard only faintly. At the next platform, 750 feet high, where the charge was four francs, one could occasionally overhear a bit of English and began to feel a little less as if he were among strangers in a strange land. But at the very top, where the charge per passenger was eight francs, English was the predominating language and English with an American accent filled the air.

The Americans are the greatest people in the world for spending money. They pay out more of their earnings for travel and amusement than any other people, twice over. They love to rise to high places, and their desire to do so is so great that they do not stop much to consider the cost. Hence great crowds of visitors may be seen every day at the top of the Manufactures and Liberal Arts building, which is the mammoth structure of the exposition. It costs only a quarter of a dollar to ride up in one of the four elevators, and it is not surprising that so many people avail themselves of the privilege of seeing such a splendid sight at so small a cost. It is a view worth any one's time and any one's money.

The elevators rise out of the middle of Columbia avenue, the broad aisle which runs from one end to the other of the great building, with the nations of the world assembled along its front. It is a very quaint look, these elevators have, so slender and frail they seem, on account of the enormous height to which they rise without door or brace on the way. It is just straight upwards from the floor to the first bit of iron of the great trusses which support the roof. So vast is the extent of the building, and so perfect its proportions, that you do not realize the height while standing on the floor. There are American flags up under the roof along line of them, and they do not appear to be more than six or eight feet in length. But buy tickets and take places in the elevators, and as you rise foot after foot the immensity of everything here will slowly dawn upon your consciousness.

Remember that your journey is like that from the basement of one of Chicago's tall buildings to the twentieth story. Two or three stories up the scene below begins to unfold. There are some extending perspectives. The German pavilion, with the series of palaces, its courts and its towers, seems to be enormous. So does the French pavilion on the other corner, by the clock tower. Columbia avenue is very wide as you view it now, the crowds are very thick.

But the time you are half way up. For the first time the actual size of a thing you are building begins to dawn upon you. One instinctively opens his lips and inhales eagerly. The eyes part wide. It is a scene which cannot be duplicated anywhere else in the world. A scene which stirs some new cobwebs of the soul and produces some unwonted sensations.

Now you are three-quarters of the way up. The elevator car is entering the electric light corona. Viewed from the floor below that ring of arc lights looked large enough to cover a sidewalk. Now you see it would compass a broad street from building to building. You have reached the lower edge of the flags. To see the upper or starry section you must raise your eyes. These banners are thirty feet long instead of the six or eight they had seemed from below.

Under the roof the elevator comes to a stop. "All out—keep to the left." You walk along a wooden platform suspended 200 feet above the world. The view is sublime. Now Germany and France are mere pigmies. The great towers and arches of those pretentious palaces within a palace are dwarfed into such smallness that you cannot even make out their form. Columbia avenue, now to be seen from the southern end, where Italy is, to the northern, where Japan flaunts her golden hall, is no longer wide and impressive, but a narrow strip up and down which myriads of little black specks may be seen moving. Nothing is large now but the mighty building itself.

This realization of the magnitude of the greatest structure that ever was is worth ten times the trouble and expense required to get here. For the first time one appreciates the majesty of the giant arches, and is able to understand the significance of the figures commonly used to denote the dimensions of things here—such as a thousand cottages each 25x40 feet, could find room within the walls, or a dozen United States capitols at Washington, or 300 long passenger trains with their locomotives, or fifty of the greatest steamships.

If the view within is soul-stirring—inspiring with confidence in the ability of man to work almost any miracle with steel and iron—what shall be said of the view from without? You walk out a door and find yourself on a promenade near the top of the building. It is some twelve feet wide, and it surrounds the building. The distance is half a mile, though this is only one-half the circumference of the structure at its ground line. As you emerge Lake Michigan is before your eyes, with the east pier now looking like a bridge thrown out into the waters. Steamships are there discharging and taking on passengers. Innumerable steam and electric launches are running to and fro. The strain of music come from the water. Near by the surf is beating that mistily on the shore. Uncle Sam's white battle-lip glistens in the sunlight at the left. Off in the lake are many steamships and sailing craft, for both passengers and freight.

Charming as this view is you resist the temptation to sit down on one of the benches which are plentiful up here. There are other panoramas to be seen. From the north end of the promenade you behold a varied spectacle. The flowers [illegible] in the foreground—the wind, a dazzling array of towers, minarets and domes—the Art palace, the Fisheries building, the foreign and state buildings. To the left the lagoon and the wooded island, now radiant with flowers. The gondolas and launches, miniature indeed from this hight, are flitting about. At the water's edge the Transportation building, with its touch of warm color and its golden entrance, also the vast glass dome of Horticulture and the classic outlines of Woman's building. Beyond all, to the north and west, the black smoke of industrial Chicago, the belching from furnace, factory and boiler room which brought the wealth by which all this scene of beauty and brightness was wrought.

The promenade is crowded with people who have been fascinated by this scene. But walk to the other end of the building and there you may look down upon a scene that is even more sublime. It is the central court of the exposition, the fairy spot. In the foreground the basin, with the golden republic rising from its teeming waters. At the left, the noble peristyle, here appreciated at its true beauty, surmounted by a half hundred statues and the colossal triumph of Columbus. Directly facing you is the most beautiful building of the whole exposition, that devoted to agriculture and its products. At the right Machinery hall, colossal like and glorious, and Administration, which is a crown set upon the masterpiece. There is a great throng of people on the plaza. From one of the bands stands swell the strains of music produced by the greatest orchestra ever assembled. The fountains play. Underneath there is a tremulous, rhythmical peal. The chimes in the clock tower are rolling their notes through the vast enclosed space on which you are perched. Soon there is an echo from over the waters. The chimes in Machinery hall are being played in response.

It is not possible to exaggerate the beauty of this scene, the like of which man never before beheld. But there are other places in the exposition where one may obtain a good view from an advantageous hight. Elevators are run to the cupola of the Transportation building, 165 feet high, and the charge is only 10 cents per passenger. The view here is very fine, but of course not as good as that from the roof of the mammoth building. Many visitors ascend the staircases in the Administration building to emerge upon the portico there and enjoy a look at the court. Others climb to the belfry of Independence hall, which is the state building of Pennsylvania, Liberty bell itself being on the ground floor.

In the exposition are four great hights. One is the apex of the Manufactures building, 246 feet; another the top of the golden dome of the Administration building, 250 feet; a third the dome of the Illinois state building, 232 feet, and the fourth the upper run of the great vertical wheel in Midway plaisance, about 250 feet. This amazing machine, which is not yet finished, though it soon will be, towers above everything else in that part of the exposition, and on account of its great size and peculiar proportions is even more conspicuous than the roof of Manufactures or the dome of Administration. When it is set in motion it will no doubt create a great sensation, especially at night when electric lights are to illuminate it.

If none of these views from altitude satisfy the World's fair visitor who likes to go as near to the sky as he can get, there remains the captive balloon. It has not yet begun to make ascents, but will soon do so. And when it does you may rise 1,000 feet in the air and view the exposition and Chicago from the edge of the clouds. For this experience you will pay the sum of $2 and be given a photograph of yourself taken in midair.

ROBERT GRAVES.


**Ayer's Hair Vigor.**

Makes the hair soft and glossy.

"I have used Ayer's Hair Vigor for nearly the years, and my hair is soft, pliable, and [illegible] state dyes [illegible] I confidently recommend it to [illegible] for [illegible] years."—"Wm. Henry Ott, [illegible] Mustang Ball," Newcastle, Wyo.

**Ayer's Hair Vigor**

Prevents hair from falling out.

"As a dressing for the hair, Ayer's Hair Vigor is unsurpassed. It has done for me all that is claimed for it, restoring my hair to its original color."—H. L. Partridge, McKinney, Texas.

**Ayer's Hair Vigor**

Restores hair after fevers.

"Only a few weeks after a severe fever, and when I recovered my hair began to fall out, and what little remained turned gray. I took from medicines, but without success, until at last I began to use Ayer's Hair Vigor, and now my hair is growing rapidly and is restored to its former color."—Mrs. A. Collins, Lockport, Mass.

**Ayer's Hair Vigor**

Prevents hair from turning gray.

"My hair was rapidly turning gray and very [illegible]. Hair Vigor has remedied the trouble, and my hair is now of its original color and full [illegible]."—B. [illegible], Cleveland, O.

Prepared by Dr. J. C. Ayer & Co., Lowell, Mass. Sold by Druggists and Perfumers.

**HUGHES & KEITH**

Plumbing and Chandelier Co.

STATE AGENTS FOR

*The Mitchell Vance Co., N. Y.*

Manufacturers of

ARTISTIC

Electroliers, Gas and Combination

FIXTURES

Rich Art Metal Goods.

FINE PLUMBING.

Solid Porcelain and Porcelain-Lined Baths; latest improved Water Closets, Lavatories, Etc.

Hot Water and Steam Heating.

1641-1647 CALIFORNIA ST., Denver, Colo.

**Expert Accountant!**

*HORACE H. MITCHELL,*

18 W. Kiowa St.

P. O. Box 1292, Colo. Springs.

Books examined, opened and closed. Highest testimonials.

R. DOUGLAS CROCKERY CO.

SALE OF SILVERWARE.

25 Cents per Package.

Table Spoons, 3 in Package.
Tea Spoons, 6 in Package.
Forks, 3 in Package.

Also, to gross beautifully engraved Silver-plated Water Cups at

25 CENTS EACH.

Send in your Orders to our Mail Order Department.

High-Class Tailoring ON THE SPOT.

*An elegant line of Imported Suitings in stock. Finest assortment of Fine Woolens ever shown in the city. Come and look them over before placing your orders.*

AULD BROS.

Framed Photographs

Jackson's Colored Photographs small size, neatly matted and framed in white and gold, and gilt. Just the kind of a picture for a little corner of a room. Prices $2.50, $3.00 and $5.00.

Flower Books

From 20 cents to $5.00 each. You will find our larger flower books contain more flowers and better preserved flowers than any other make.

Scenic Colorado

Book of twenty-four views, fine Photogravure process, bound in maroon leatherette, gilt stamp; price $2.50.

Sets of ten views, bound in ornamental covers, tied with ribbon; price one dollar.

The Chain & Hardy Co.

*Corner Pike's Peak and Cascade — Colorado Spring*

**The W. E. Hook View Co.**

*509 North Tejon St., Colorado Springs.*

Our views are superior to all. All sizes, from the smallest to the largest.

Colored and plain, mounted and unmounted. Every store in the city that has discarded them—a proof of their worth. Enclose a two cent stamp for catalogue and prices.

DICKENS' PIKE'S PEAK CURIOSITY SHOP

Cor. Tejon and Kiowa Sts.

Will show you this week the finest line of Navajo Blankets, Mexican Filigree both in Gold and Silver, and Australian and Mexican Opals ever shown in the city.

Prices as Usual, the Lowest. Gem Stone Free with each Purchase.

THE ROBERTSON & DOLL CARRIAGE CO

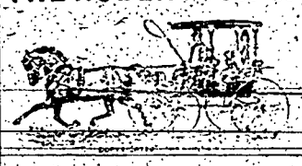

Are carrying a full line of all the late stylish vehicles and trays of all kinds.

90 Different Styles on the Floor.

—ALSO—

Frazier Bikes Pneumatic Tires for Fast Trotting.

Remington and Western Wheel.

Wertz Bicycles.

Arapahoe and 14th Streets,

P. O. Box 480. Denver, Colo.

FOR RENT!

A Suite of Elegant Rooms

—IN THE—

Gazette Building.

Also a few Single Rooms, all modern conveniences.

APPLY AT BUSINESS OFFICE, or to HENRY LeB. WILLS & CO.

"PLAIN AS A PIKESTAFF"

Are the explanations we make

When Selling Pianos.

As you know probably but little of the mechanism of a piano or the relation of one part to another

We Will Enlighten You.

It is a pleasure to us and a benefit to you.

We Also Sell Organs.

THE KNIGHT-CAMPBELL MUSIC CO

16th and California Streets, Denver.


## RAILROAD TIME TABLES.

DENVER & RIO GRANDE R. R.

COLORADO SPRINGS, May 7, 1893.

NORTH OR EASTBOUND.

| | |
|---|---|
| No. 6—Colorado and New Mexico Through Express | 4.15 am |
| No. 7—Accom. and Denver Passenger | 4.55 pm |
| No. 2—Texas Con. Invalid Limited | 8.40 am |
| No. 12—St. Louis and Kansas City Express | 10.15 am |
| No. 4—Denver and Denver Express | 6.15 pm |
| No. 8—Atlantic Coast Express | 9.50 am |
| No. 1—California Fast Express | 10.25 am |
| No. 11—Pacific and St. Louis Express | 4.30 pm |
| No. 3—Denver and Colorado Express | 6.47 pm |
| No. 5—Colorado and New Mexico Express | 10.35 pm |

SOUTHBOUND.

| | |
|---|---|
| No. 5—Colorado and New Mexico Express | 10.15 am |
| No. 10—Pueblo Accommodation | 4.00 pm |
| No. 14—Pueblo Accommodation | 8.15 pm |

Parlor cars on all day trains. Sleepers on night trains. Ticket office at depot and 102 North Tejon street. Parlor car tickets free. Sleeping car tickets free. Baggage checked to destination. Pullman Palace Sleepers, Chair cars (free). For full information call at ticket office, or address

J. M. ROBINSON, General Agent, 10 North Tejon St.

ATCHISON, TOPEKA AND SANTA FE R. R.

| North-bound | Arrive | Depart |
|---|---|---|
| No. 1 Fast Mail | 3.15 am | 3.45 am |
| No. 3 Colorado Express | 3.15 pm | 3.45 pm |
| No. 5 Local for Denver | 3.15 pm | 3.00 pm |
| No. 7 Night Express | 3.05 am | 3.10 am |
| No. 9 Local for Pueblo | 1.05 pm | 1.40 pm |
| No. 11 Denver Fast Express | 1.05 am | 1.40 am |
| No. 13 Chicago Express | 9.15 pm | 9.45 pm |

Between Denver and Chicago through vestibule trains, Pullman Palace sleeping cars, library, compartment and dining cars. Connections at La Junta for New Mexico and California points. Direct line via Kansas City, with no change for St. Louis and New Orleans. Close connections in Union Depot, Denver, with the Denver and San Francisco railway, and Denver and Rio Grande railroad. Tickets, Sleepers, Registration, Etc.

Trains No. 7 and 8 run through between Denver and Kansas City.

Trains No. 1 and 2 run through between Denver and Chicago.

Pullman Palace Sleeping cars, Denver to Kansas City, via Colorado Midland railway.

Ticket office, 102 North Tejon street.

J. A. MCSHANE, Ticket Agent.

C. H. BOYD, General Agent.

COLORADO MIDLAND RAILWAY.

Arrival and Departure of Trains.

May, 1893.

| From West | Arrive | Leave |
|---|---|---|
| No. 1 Denver Express | 10.10 am | 10.15 am |
| No. 13 Leadville Express | 4.00 pm | 4.05 pm |
| No. 11 Leadville Express | 8.10 pm | 8.15 pm |

Parlor car leaves Denver at 10.15 a. m. daily, except Sunday, for Aspen, and returning leaves Aspen at 4 p. m. daily, except Monday, for Denver. Pullman Sleeping Cars on all night trains. Chair cars (free).

For full information call at depot, or address

J. M. ROBINSON, General Agent, 10 North Tejon St.

CHICAGO, ROCK ISLAND ROUTE

| | Arrive | Depart |
|---|---|---|
| No. 1 Fast Express | 9.30 am | 9.40 am |
| No. 3 Colorado Express | 3.15 pm | 3.25 pm |
| No. 5 Local for Chicago | 1.00 pm | 1.05 pm |
| No. 7 Chicago Express | 1.00 am | 1.05 am |

Between Denver and Chicago elegant vestibule trains, Pullman Palace sleeping cars, library, compartment and dining cars. Connections at La Junta for New Mexico and California points. Direct line via Kansas City, with no change for St. Louis and New Orleans. Close connections in Union Depot, Denver, with the Denver and San Francisco railway, and Denver and Rio Grande railroad. Tickets, Sleepers, Registration, Etc.

Trains No. 7 and 8 run through between Denver and Kansas City.

Trains No. 1 and 2 run through between Denver and Chicago.

Pullman Palace Sleeping cars, Denver to Kansas City, via Colorado Midland railway.

Ticket office, 102 North Tejon street.

W. E. HOOD, City Ticket Agent.

UNION PACIFIC RAILWAY.

TIME TABLE.

Colorado Springs, Colo., May 7, 1893.

Overland express trains will leave Herrington as follows:

For the East—1:45 a. m., 1:45 p. m., 2:45 a. m., 2:45 p. m.

For the West—5:00 a. m., 5:00 p. m., 6:00 a. m., 6:00 p. m.

Denver express will leave Herrington at 10:00 a. m. and 10:00 p. m.

Local for Denver will leave Herrington at 4:00 p. m.

Denver express will arrive at Herrington at 4:00 a. m. and 4:00 p. m.

Local from Denver will arrive at Herrington at 10:00 a. m.

Denver express will stop at Elizabethtown, Kiowa, Bennett, Strasburg, Watkins, Gilman, Eagle Park, Pine Grove, Deckers, Sedalia, Castle Rock, Larkspur, Palmer Lake, Monument, Husted, Palmer, Divide, Green Mountain Falls, Cascade, Chipeta Park, Ute Park, Manitou, Colorado Springs.

Local for Denver will stop at all stations between Denver and Herrington.

Denver express will stop at Manitou, Ute Park, Chipeta Park, Cascade, Green Mountain Falls, Palmer, Divide, Palmer Lake, Monument, Husted, Larkspur, Castle Rock, Sedalia, Deckers, Pine Grove, Eagle Park, Gilman, Watkins, Strasburg, Bennett, Kiowa, Elizabethtown.

Local from Denver will stop at all stations between Denver and Herrington.

Denver express will arrive at Colorado Springs at 10:15 a. m. daily, except Sunday, and leave at 10:25 a. m.

Local from Denver will arrive at Colorado Springs at 3:15 a. m.

Denver express will arrive at Colorado Springs at 9:50 p. m. daily, except Monday, and leave at 10:00 p. m.

Local for Denver will arrive at Colorado Springs at 3:15 p. m.

Denver express will arrive at Colorado Springs at 6:45 a. m. daily, except Monday, and leave at 6:55 a. m.

Local from Denver will arrive at Colorado Springs at 10:00 a. m.

Denver express will arrive at Colorado Springs at 6:45 p. m. daily, except Monday, and leave at 6:55 p. m.

Local for Denver will arrive at Colorado Springs at 10:00

# DR. PRICE'S Cream Baking Powder.

The only Pure Cream of Tartar Powder. Highest of all in Leavening Power. Used in Millions of Homes—40 Years the Standard.



# Broadmoor Casino

Will Open as Advertised June 10.

FRANKO'S ORCHESTRA

Will render the following programme on Saturday afternoon:

PART I.

1. Overture, "Merry Wives of Windsor" — Nicolai
2. Two Hungarian Dances — Brahms
3. Reverie — Bottesin
   String Orchestra
4. Selections from Robin Hood — De Koven
5. Cornet Solo
   Mr. Louis Kloepfel
6. Quartette from Rigoletto — Verdi
   Trombone Obbligato—Mr. Ewald Stolz.
7. Piano Solo, Polonaise in E Major — Liszt
   Mr. Jacques Friedberger.

PART II.

8. Overture, Orphee aux Enfers — Offenbach
9. Poetry and Prose — G. Richter
   String Orchestra.
10. Waltz, "Kaiser" — Strauss
11. Reminiscences of Tannhauser — Wagner
12. Serenade for Violoncello and Flute — Titl
    Messrs. Mierisch and Schade.
13. Polka, "La Belle Creole" — N. Franko
14. March, "Washington Post" — Sousa

Cars on the Rapid Transit Road will leave every 15 minutes, leaving the Power House on the even hours and quarters.

Dinner will be served as usual in the Restaurant.

*Admission to Afternoon* 25c *Dancing in the Evening, Admission* 50c



# Policy's Fine Photos

ARTISTIC IN FINISH! Correct in Style.

112 N. TEJON ST.—Ground Floor.



LINUS E. SHERMAN,

United States Land and Pension Attorney

Will practice before the Land Office and the Pension Department. Contests and claims a specialty.



CHAS. T. WATKINS

Saddle Horse Livery.

HORSES CLIPPED—The latest improved machinery. A perfect job guaranteed.

HORSES SOLD ON COMMISSION.

Rear of A. T. & S. F. Depot. Colo. Springs.

Telephone 229.



Insurance, Loans and Real Estate.

Mineral Patents prepared in the least possible time. Adverse and all other Mineral suits attended to, and all kinds of work done connected with mineral claims.

COLORADO REAL ESTATE EXCHANGE,

109 East Huerfano St.,

*LINUS E. SHERMAN*



# TERRIFIC WATER FAMINE IN KANSAS!

The Supply of Package Goods Exhausted.

How do the Republicans, Democrats and Populists expect their lawns and flowers? By purchasing their hose of Blumstead & Co. and sprinkling according to hours.

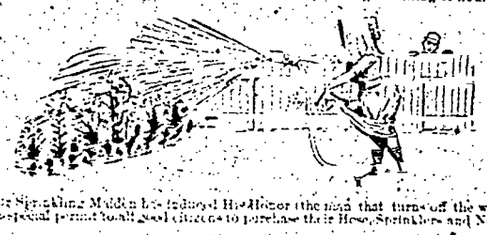

Our Sprinkling Maiden has induced His Honor (the man that turns off the water), to issue a special permit to all good citizens to purchase their Hose, Sprinklers and Nozzles of

110 N. Tejon St. F. S. BUMSTEAD & CO., Plumbers.



WM. LENNOX,

COAL

AND

Freight Transfer.

Telephone 15. 131 W. Pueblo Ave.

Uptown Office 106 Pike's Peak Avenue.



*SOLID STATEMENTS THE LARGEST, STRONGEST, GREATEST, BEST*

# Railroad Show on Earth

And the Only Performance of the Kind in the World.

The Big Show Exhibits at Colorado Springs Tuesday, June 13.

# SELLS & RINGROW'S

Monster Museum, 3-Ring Circus

And Great Double Menagerie. Real Roman Races of Ancient Rome.

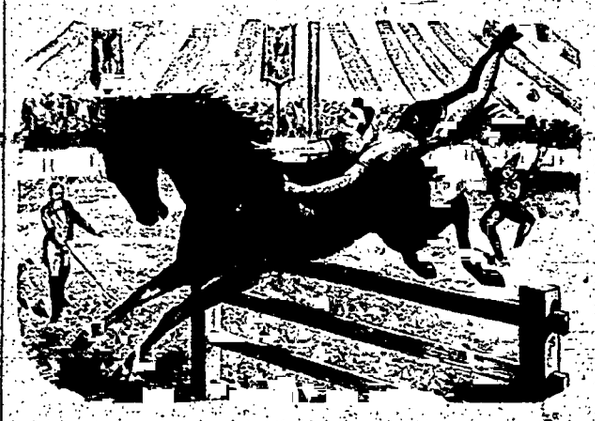

WM. SELLS, a veritable living centaur; a paragon among all horsemen, none dare to challenge his supremacy; the pride of America, the wonder of Europe, who for over three continuous months was the popular hero at Olympia, London, received the most enthusiastic recognition from Royalty, Nobility and Commoners, and was unanimously recognized by the British press as the pre-eminent feature of the circus in which he shown.

MR. WILLIAM DUTTON, in his brilliant feats of Equestrianism, performing at will forward and backward somersaults on the bare back of his swiftly running steed.

MR. CHAS. WATSON, the greatest bareback rider the world ever saw.

The DUTTON SISTERS, undoubtedly the finest lady riders on earth.

Miss Mildred Murray, the finest Menagerie Rider. Edgar Wilkinson, the celebrated European Hurdle Rider. THE GREAT LIVINGSTONE FAMILY—in number—Aerialists, Gymnasts, Acrobats and Bicyclists, in sensational Aerial Flights, dazzling and intrepid feats.

Two Menageries of Wild Beasts

And open Dens of Savage Brutes; Mammoth Elephants, Lions, Tigers, Hyenas, Bears, Wolves, Leopards and Panthers. Zebras, trained to drive like horses. Knights in Armor, Ladies as Princesses, Male and Female Jockeys, Squadrons of Princes, Nobles and Cavaliers in Royal Robes and Rich Costumes, mounted on Spirited Horses like days of old.

The best performing Elephants; Sea Lion Leopard and baby Camel; 20 great Circus Acts; Three Great Bands in Street Parade; Courtly Knights and Dames; A Drove of Monster Camels; Zebras, Bears and Baby Monkeys. 20 great leapers; Richly carved and gilded Tableau Wagons; myriad Cages, Dens and Lairs.

SEE THE TWENTY CLOWNS! First in wit; first in fun; first in the hearts of the public.

A Mile Tumble from the Skies.

Grand Balloon Race and Double Parachute Jump by Miss Annie Bell Holton and Miss Lillie Rice. To be witnessed. Positively each day of the exhibition at the show grounds.

Be sure and ask your agent for CHEAP EXCURSION RATES. Every Railroad gives Low Excursion Rates to this Big Show. At 10 a. m. a Glorious Grand Holiday Free Street Parade. ONE DAY ONLY; Afternoon and Night. Doors open at 1 and 6 p. m. No Extra Charge. One Ticket admits to all. You all know us. Our past record a guarantee of the future.

Colorado Springs, Tuesday, June 13.



GOSHEN BROS.,

Manufacturers of

Pressed and Common Brick

Contractors in brick work, plastering and cementing. All kinds of building supplies on hand. Jobbing promptly done.

OFFICE 123 NORTH TEJON ST.



CHINA JIM

is now in China and has sent another shipment of

Silks, Chinaware, Chinese and Japanese Goods

To his place of business here

*No. 21 Pike's Peak Avenue.*



# EMPLOYMENT

W. L. DAWSON, AGENT.

WANTED

Bellevue Sanitarium!

Applications for admission must be made to DR. SOLLY, No. N. Cascade Ave.

WANTED.

WANTED.

WANTED.

WANTED.

WANTED.

WANTED.

FOR SALE

FOR SALE OR RENT

FOR SALE

FOR SALE

FOR SALE

FOR SALE

FOR SALE

FOR SALE

FOR SALE

FOR SALE

TO RENT.

TO RENT

TO RENT

TO RENT

TO RENT

TO RENT

TO RENT

TO RENT

TO RENT

TO LOAN.

TO LOAN

MONEY TO LOAN



CURES Sick Headache and Liver Troubles.

# SULPHO SALINE

The only palatable Laxative Water.

EXCELSIOR SPRINGS, MISSOURI

Sold by Briggs & Smith, Druggists.

BEAUTIFUL

Sole Agents for Colorado Springs

N. O. JOHNSON & SONS



RAILROAD NOTICES.

THE WABASH ROUTE

A NEW LINE TO ST. PAUL

EARLY OPENING OF COLORADO SPRINGS TOURIST SEASON

WANTED.

ROCK ISLAND.

COMMENCING

Sunday, May 28th, The Great Rock Island Route will resume the Silver State Limited to Chicago and St. Louis.

One night to St. Louis via Rock Island.

Chicago and return $20 via Great Rock Island.

St. Louis and return $20 via Great Rock Island.

Missouri River points and return $20 via Great Rock Island.

HERE WE ARE

Chicago and return $20.

St. Louis and return $20.

Missouri River points $20 via Great Rock Island Route.

AS A MATTER OF FACT

Everybody concedes that the Great Rock Island route is the best line East from Colorado Springs. Through vestibule trains direct. Colorado Springs to Chicago and St. Louis via Omaha or Kansas City, without change of cars. Every meal en route served in our own magnificent dining cars, and every economic table by the employees to make your trip a pleasant one.

For tickets, sleeping berths and information, apply to ticket agents, lowest rates, etc., call on or address W. W. WOOD, ticket and passenger agent, 19 Pike's Peak Ave., Telephone 97.

THE BURLINGTON.

IMPORTANT ANNOUNCEMENT.

To Those Who Contemplate a Trip to the World's Fair.

Under the new Summer Schedule in effect, the Burlington route is enabled to offer increased facilities in train service and cut rates from Denver eastward.

Train No. 6, "The Chicago and St. Louis Special," leaves Denver daily at 9:00 a. m., reaching Chicago at 11 a. m. and St. Louis at 3:00 p. m. the next afternoon, being only one night on the road.

Train No. 2, the popular evening "Flyer," leaves Denver daily at 9:00 p. m., reaching Chicago at 2:15 and St. Louis at 7:45 p. m. the next afternoon.

Reservations, Train No. 6 will leave Colorado Springs at 11:37 a. m., arriving at Woodland Park for dinner, and arriving at Denver 1:05 p. m.

There will be no change in Train No. 6 service at Colorado Springs from the west at 5:25 p. m.

Cripple Creek passengers will now be able to leave Colorado Springs after breakfast, and by taking from Cripple Creek they can have there on the same coupon a good dinner, and be at home in Colorado Springs at Denver.

ROCKINGHAM.

COMMENCING

Sunday, May 28th, The Great Rock Island Route will resume the Silver State Limited to Chicago and St. Louis.

One night to St. Louis via Rock Island.

Chicago and return $20 via Great Rock Island.

St. Louis and return $20 via Great Rock Island.

Missouri River points and return $20 via Great Rock Island.

HERE WE ARE

Chicago and return $20.

St. Louis and return $20.

Missouri River points $20 via Great Rock Island Route.

AS A MATTER OF FACT

Everybody concedes that the Great Rock Island route is the best line East from Colorado Springs. Through vestibule trains direct. Colorado Springs to Chicago and St. Louis via Omaha or Kansas City, without change of cars. Every meal en route served in our own magnificent dining cars, and every economic table by the employees to make your trip a pleasant one.

For tickets, sleeping berths and information, apply to ticket agents, lowest rates, etc., call on or address W. W. WOOD, ticket and passenger agent, 19 Pike's Peak Ave., Telephone 97.

THE BURLINGTON.

IMPORTANT ANNOUNCEMENT.

To Those Who Contemplate a Trip to the World's Fair.

Under the new Summer Schedule in effect, the Burlington route is enabled to offer increased facilities in train service and cut rates from Denver eastward.

Train No. 6, "The Chicago and St. Louis Special," leaves Denver daily at 9:00 a. m., reaching Chicago at 11 a. m. and St. Louis at 3:00 p. m. the next afternoon, being only one night on the road.

Train No. 2, the popular evening "Flyer," leaves Denver daily at 9:00 p. m., reaching Chicago at 2:15 and St. Louis at 7:45 p. m. the next afternoon.

Reservations, Train No. 6 will leave Colorado Springs at 11:37 a. m., arriving at Woodland Park for dinner, and arriving at Denver 1:05 p. m.

There will be no change in Train No. 6 service at Colorado Springs from the west at 5:25 p. m.

Cripple Creek passengers will now be able to leave Colorado Springs after breakfast, and by taking from Cripple Creek they can have there on the same coupon a good dinner, and be at home in Colorado Springs at Denver.

THE BURLINGTON'S NEW FLYER

Leaves Denver at 9:00 a. m. daily, reaching Chicago at 11 a. m. and St. Louis at 3:00 p. m. the next afternoon, being only one night on the road.

The Burlington has put on a fast train between Denver and St. Louis. This train leaves Denver daily at 9 a. m. and reaches St. Louis at 3:00 the next afternoon, making the run in 27 hours and 25 minutes. It is composed of vestibuled Pullman sleepers, chair cars and dining cars serving all meals en route. By taking this train passengers are only one night on the road, and reach St. Louis many hours in advance of other lines. For tickets, sleeping berths and information, call on any railroad ticket agent or address,

G. W. VALLERY,

1700 Lawrence St., Denver, Colo.

BURLINGTON

IN PULLMAN'S FINEST.

A trip over the Missouri Pacific Railway from Denver or Pueblo to Kansas City, St. Louis and all points east, can be made in elegant Pullman buffet cars, sleepers and free reclining chair cars. For further information, address C. A. TRIPP, G. W. P. A., Denver, Colo.

AN IMPARTIAL JUDGE

Says the Missouri Pacific is the most desirable route for all classes of travelers from Denver and Pueblo to Kansas City, St. Louis and all points east. Through Pullman sleeping cars and reclining chair cars (free) direct from the Denver, Missouri and Mississippi Rivers.

HELP TO THE TOURIST, MERCHANT AND MINER.

The Missouri Pacific Railway offers to the travelling public from Colorado points, Pueblo, Colorado Springs, Denver, Leadville, North, South, West, a new car service, which, independent of the regular and excellent service of the new popular free park reclining chair cars (Pullman's finest), is cheaper of the lower fares charged.

Beyond a good ticket agent can tender reclining chair "The Color of Silver Lining of the Missouri Pacific railway, the Shining Line Across the Plains."

WHEN YOU SEE STRIKES THIS STOP AND READ IT.

The famous Hot Springs of Arkansas, world renowned for their healing qualities and as a health and pleasure resort, can be reached quickly by Pullman buffet sleeping cars from Kansas City and Chicago via the Missouri Pacific Railway. Sufferers from La Grippe, Rheumatism, Bright's and kindred diseases can obtain relief by a visit to this famous sanitarium.

THE WABASH ROUTE

A NEW LINE TO ST. PAUL

EARLY OPENING OF COLORADO SPRINGS TOURIST SEASON

Train No. 5, leaves Colorado Springs at 8:00 a. m., stopping at Manitou and arriving at Divide 8:45 a. m., Florissant 9:00 a. m., Train No. 1 will continue to run as at present.

Returning, Train No. 6 will leave Florissant at 5:00 p. m., Divide 5:15, arriving at Woodland Park for dinner and arriving at Colorado Springs 6:00 p. m.

There will be no change in Train No. 6 service at Colorado Springs from the west at 5:25 p. m.

Cripple Creek passengers will now be able to leave Colorado Springs after breakfast, and by taking from Cripple Creek they can have there on the same coupon a good dinner, and be at home in Colorado Springs at Denver.

C. M. HAMPSON,

City Passenger Agent, 1224 17th St., Denver, Colo.

UNION PACIFIC.

Everybody who is contemplating visiting the World's Fair should be careful to ascertain what best choice (direct, uninterrupted) Pullman sleeping car service, and cheapest rates, are offered by the Union Pacific. Call upon Mr. Rice, the Union Pacific agent at Colorado Springs, or address the undersigned, and he will tell you tickets, rates and accommodations can be found anywhere. When you buy a ticket from your home agent you can rest assured that it will carry you the shortest, quickest and best route. This article is not written as an advertisement.

WORLD'S FAIR ROOMS

Private residence opposite Secretary Grounds, Prairie Ave.

Accessible to Fair and car lines.

Rates $1 per day. Secure rooms now. No money in advance.

Address No. 272 Prairie Ave., Chicago.

PAUL NOBLE & COUGHLIN,

Civil and Mining Engineers,

U. S. Deputy Mineral Surveyors.

Surveys, Maps, Plans, Examinations and Reports.

P. O. Box 28. 228 Bennett Ave. Cripple Creek, Colo.

H. I. REID,

*City Engineer.*

Delos Durfee, County Surveyor.

Surveys made and estimates given on all kinds of engineering work.

Office—Rooms 24 and 25 Midland Block.

The Exchange National Bank

CAPITAL, $100,000

DIRECTORS

F. E. Dorr, W. S. Newton, Geo. De La Vergne, N. O. Johnson, D. M. Bowen, A. L. Lawton, D. Heron, K. H. Case, J. A. Humphrey, Geo. H. Case, A. S. Goldbrook.

GOULD'S

*Rapid Transit Busses*

Are now on for the summer between Rapid Transit Line and Pike's Peak Depot.

FARE 5 CENTS.

DIVIDEND NOTICE.

Plutarquito Mining Company, Colorado Springs, Colo., Dividend No. 7—The Board of Directors has declared a dividend of one (1) per share (Twenty-five cents), payable June 15th, 1893, to stockholders of record at noon, June 11th, 1893, at which time the transfer books close.

J. K. MILLER, Secretary.

EYE AND EAR.

DR. CHAS. E. WALKER,

Specialist, DENVER

POTTER'S PERIODICAL PILLS.

*Prompt and Tonic.*

A safe, certain relief for suppressed menstruation. Never known to fail. Thousands of prominent ladies use them monthly.

SAFE! SURE! SPEEDY!

Save health, save time, save money. Prompt, certain, safe.

Ladies prefer them. Sent by mail in a plain wrapper to any address in the world on receipt of price, $1.00.

POTTER DRUG CO., 3123 S. Park Ave., Chicago, Ill.

For Sale by F. E. ROBINSON, Colorado Springs, Colo.

CIVILL & WHITE,

301-325 W. Cucharras St. Phone 46.

$700

Buys a Good Business Lot

On Bennett Avenue, Cripple Creek.

OFFICES

306 Bennett Avenue, Cripple Creek, and Tejon Avenue, Colorado Springs.

TUTT & PENROSE

PAUL GERHARDT,

Contractor and Builder

Office 113 Nevada Ave. Telephone 228.

COLORADO SPRINGS, COLO.

Canon City & Anthracite COAL,

Wood and Kindling.

C. G. JOHNSON & CO.

Office Opera House Block, East Pueblo street. Telephone 91.

W. C. JOHNSTON,

Carpenter and Contractor

Has leased the old Carriage Repository, at No. 218 North Tejon st., for his shop, and is now prepared to do all kinds of Job Work. He will be glad to see his old as well as new patrons.

JOHN JOHNSTON

HAS

FINE RESIDENCE PROPERTY FOR SALE

Close to Business.

The Oldest Contractor and Builder in the City.

FOR SALE!

100 Gallons of Raspberry Wine,

Made of fine alcohol, at 85 a gallon, by Fred Angell, two blocks west of Irwin postoffice, or P. O. box 93, city.

Bayer Hocks—Cristy & Son, 7 W. Huerfano St.; F. L. Lacey's saloon, Colorado City; Wm. Quillen's grocery, Manitou.

500 Summer Residence Lots 500

FOR SALE.

We are platting into lots of 50 ft., 100 ft. and acre tracts, the valleys adjacent to the well-known Half Way House on the Pike's Peak Cog Road. The place has an abundance of wood for fuel, and is watered by the main tributaries of North and South Boxton Creeks and never failing springs.

In many respects this resort is superior to all others in the Pike's Peak region. Altitude 8000 feet and only 3½ miles from Manitou; pure air, pure water, beautiful scenery, and free from dust.

These lots will be on the market June 1, 1893, at the following prices:

| | |
|---|---|
| 300 lots, each | $75 |
| 200 lots, each | 65 |
| 100 lots, each | 50 |

Half cash, balance in one year.

Camping grounds for rent reasonable. Supplies on hand at the Half Way House.

For further information call on

T. T. PALSGROVE, At Club Coffee House,

Or at HALF WAY HOUSE.

# THE GAZETTE.

## DAILY WEATHER RECORD.

The following meteorological report is furnished by the United States Weather Bureau office in this city. Observations recorded in local time.

June 5 a.m. to June 6, 6 p.m., 1893.

| | |
|---|---|
| Temperature at 6 a.m. | 42 |
| Temperature at 12 m. | 62 |
| Temperature at 6 p.m. | 69 |
| Maximum temperature | 80 |
| Minimum temperature | 41 |
| Mean temperature | 54 |
| Maximum barometric pressure in inches | [illegible] |
| Minimum barometric pressure in inches | [illegible] |
| Mean velocity of wind, miles per hour | [illegible] |
| Maximum velocity of wind and direction | [illegible] |
| Relative humidity at 6 a.m. | [illegible] |
| Relative humidity at 12 m. | [illegible] |
| Relative humidity at 6 p.m. | [illegible] |
| Mean dew point | [illegible] |
| Precipitation in inches | [illegible] |
| Sun temperature | [illegible] |

Mr. I. C. Weyand is in Chicago visiting the World's Fair.

C. H. Garrett left for Philadelphia this week, home last evening.

Mr. William Briscoe left for a visit to the World's Fair last evening.

Remember the festival this evening at Odd Fellows hall. All are invited.

Of the warrants issued this month by the city $3,971 was for interest on bonds.

Real estate dealers report rent collections good this month and with scarcely any loss.

Mr. Douglass Campbell [illegible] last night. He sails for Scotland to visit his old home June 21.

Uncle Aaron Bailey is reported quite ill with pneumonia. He caught cold while serving on a jury.

E. A. Grim and wife of Chicago are guests in the city of Miss Grace Lahman, sister of Mrs. Grim.

Alderman S. J. Dunbar went to Denver yesterday where he will be called to sit upon the grand jury.

A batch of "drunks" and cases of drunkenness were read the usual lights in Police Magistrate Adams' yesterday.

The regular monthly business meeting of the W. C. T. U. will be held today at 3 o'clock in the Y. M. C. A. parlors.

Hon. C. W. Barker of Manitou had a slight attack of paralysis yesterday, but his friends will be glad to know it is not seriously [illegible].

Mr. J. McWhiney of Des Moines was in the city yesterday and left in the evening to return with his family for permanent residence.

The city clerk's office has been improved by the addition of a neat iron fence around the desks, from the foundry of Hassell & Tulcott.

The invitations have been issued for the annual banquet of the Apollonian club of Colorado College, at the Alamo hotel, Friday evening, June 9th, 1893.

The funeral of Chas. D. Raven took place from his late residence, 321 Colorado avenue, yesterday afternoon. The G. A. R. attended. The remains were sent to Randallsville, N. Y., last evening.

Mr. N. C. Creede, the bonanza king of southern Colorado, after whom Creede camp is named, is a guest at The Antlers, accompanied by his bride. Mr. Creede was recently married in New Mexico.

Messrs. Otis S. Johnson, M. C. Davidge and H. H. Mitchell have been elected as delegates to represent the new St. Stephen's parish of this city at the Diocesan convention to be held at Denver today and tomorrow.

One of the pleasantest drives near the city in this season is to the Garden ranch, about four miles northeast of town. The extensive operations in gardening, dairying and farming are surprising and beautiful to look at.

The ladies of the Second Presbyterian Church will give a dime social on Thursday evening of this week at the residence of Rev. C. H. DeLong, 1315 Washington avenue. All members and friends of the church as well as strangers are invited to be present.

[illegible] cert by the Glee clubs on Thursday next, and do not refuse to take tickets for the reason that it will be a repetition of the same old things you have heard before. Everything will be fresh and quite unknown to the town, and in addition there are to be instrumental solos and a song composed for the occasion. The latest college songs of the East will be given, and if you have more classical taste you will find it gratified by the Girls' club and their selections.

The Denver and Rio Grande railroad has just issued a very handsome folder containing ten handsome colored pictures of the noted scenery along the great scenic route. They are placed to give a panoramic view. A large number have been printed for distribution at the World's Fair and in the East generally, and will no doubt be the means of attracting many people to the State. Colorado Springs is only mentioned in it incidentally although our Chamber of Commerce made a good money offer for a place.

### HOTEL ARRIVALS.

THE ANTLERS.

B. D. Rose, Kansas City; Dr. and Mrs. C. C. Park and children, New York; D. O. Savey, Denver; H. A. Cohen, T. W. Ruecken, Jr., Chicago; W. H. Hoyt, Henry Darien and wife, Wm. B. Dentchy, New York; G. R. Willes, Chicago; Geo. P. Hendault, Des Moines; Miguel Salazer, Las Vegas; F. Hurtz Johnson and wife, Miss Sarah Johnson and brother, Washington; Mrs. W. M. Woodruff, Mrs. Chas. L. McClung, Knoxville, Tenn.; Mrs. W. S. Johnson, Frankfort, Ky.; Mrs. J. A. Dawson, Denver; F. F. Coles, Manitou Park; L. N. Willis, St. Joe; H. V. Jackson, Chicago; N. C. Creede and wife, Creede; H. B. Collins, Kansas City; O. P. M. Wiley, Kansas City; O. A. Cooper, New York; Chas. M. Patton, W. M. Willett and wife, San Francisco; D. O. Leary, W. E. Helm, Denver; A. J. Lonterman, Cripple Creek; Thos. C. Carson, Denver; A. Ostermann, Chicago; Henry J. Williams, Macon, Ga.; O. O. McKenzie, [illegible], New York; Henry Lieberman, Chicago; E. T. Higgins, New York; D. J. Flynn, Denver; E. L. Beard, Meredith, Colo.; L. M. Biggs, Denver; Mark L. Day and wife, Gray Warner, Chicago; S. Coleman, Mass.; D. O. Connell, Nashua, N. H.

THE NEW ALAMO.

B. V. Brigham, Denver; J. H. Blarring, Kansas City; H. Brown, St. Joseph; M. C. Dial, New York; Herbert D. Clark, San Francisco; S. A. Park, J. S. Meller, Kansas City; S. M. E. Anderson, Miss Anderson, Mrs. J. Jackson, two children, El Dorado, Kan.; Mrs. E. M. Malloy, Grand Junction; Rudolph Schwarz, Julius Weish, Austria; C. M. Jerome, Sioux City; Mrs. F. Martin, Philadelphia; Charles E. Howard, Cripple Creek; E. Keppler, Leadville; T. W. Feuther, Denver.

### College Commencement.

Next week is commencement week of Colorado College, a time of unusual interest to all the people of this city. The exercises begin with the baccalaureate sermon on Sunday evening, and continue through the week until Wednesday, when the commencement exercises proper will occur. The week's programme is as follows:

[illegible]

Baccalaureate Sermon, Presidential Sermon, First Congregational church, 11 o'clock morning.

Annual Address before the Christian Association of the college, by the Rev. Frank T. Bayard, Presbyterian church, 8 o'clock, evening.

SUNDAY, JUNE 11TH.

Cutler Academy Class Day Exercises, Palmer Hall, 9 o'clock, morning.

College Class Day Exercises, Palmer Hall, 3 o'clock, afternoon.

Address of the Class of the College of Liberal Arts, by the Rev. Richard Montgomery D. D., 8 o'clock, afternoon.

Annual Address, Congregational, Cutler's Methodist church, 8 o'clock, evening.

MONDAY, JUNE 12TH.

Annual Meeting of the Board of Trustees, Montgomery Hall, 9 o'clock, morning.

Cutler Academy Graduating Exercises. Address by the Rev. E. Trumbull Lee, D. D., Presbyterian Church, 3 o'clock, afternoon.

Reunion of the Alumni, Antlers Hotel, 8 o'clock, evening.

TUESDAY, JUNE 13TH.

Commencement Exercises. Address by the Hon. Joel Parker, Opera House, 10 o'clock, A. M.

Reception by the President, Palmer Hall, 8 o'clock, evening.

Meeting of the Alumni of Cutler Academy, Cutler Academy, 8 o'clock, evening.

A row occurred between a batch of tramps and others near the Santa Fé depot last night and knives were drawn. One "tramp" was badly cut about the face, hands and in the leg. His wounds were dressed by the city physician and he was locked up for the night.


### BUSINESS LOCALS.

Ten cents per line for first insertion; five cents per line for each subsequent insertion. Advertisements to come every other day, or oftener, charged at the rate of ten cents per line for each insertion.

LASLETT & BAKER,
Undertakers.
No. 21 Cascade avenue. Telephone No. 12.
Have your [illegible] filled at Tamm & Arcularius', where the very best of drugs and chemicals are used.

Cut lumber, sashes, doors, etc., cheap of the Newton Lumber Co.

Farley Bros., undertaking and embalming first door north of City Hall, on Nevada ave.

DON'T GO TO THE WORLD'S FAIR
Until you get an accident ticket in the Travelers Insurance Company from A. L. Lawton. Twenty-five cents per day or $1.50 per month for $5,000 accident insurance. $25 weekly indemnity.

Large assortment of imported and domestic wines and liquors. Tamm & Arcularius.

For screen doors, call on Newton Lumber Co.

MONEY TO LOAN ON CHATTELS
In sums to suit. Payments can be made monthly. E. K. Gray, 112 Pike's Peak Ave.

[illegible] Arcularius.

Mr. M. J. Mullin, an expert [illegible] H. N. Wells est. solicits patronage. Satisfaction guaranteed. Cutting and fitting a specialty.

Tamm & Arcularius carry the largest line of fine perfumery, sponges, chamois skins and toilet articles.

Lawn vases, Ferns and Flowers, 1424 Pottery.

CUT RATES TO ALL POINTS.
G. J. Bentley & Co., Ticket Brokers, 101 East Pike's Peak avenue.

Bottom prices in screen doors, common and fancy. NEWTON LUMBER CO.

Tamm & Arcularius carry the best assortments of imported and domestic cigars.

EXPERT PIANO TUNING.
Hext & Williams' music store, 21 N. Tejon st.

All kinds of imported and domestic mineral waters at Tamm & Arcularius.

D. ASHBY, the oldest established jeweler has a snap on quadruple tea sets, etc. Special agent for Rogers Bros. 1847 Knives and Forks; has sold them here for 10 years and knows they are the best.

Fitted accurately. Fine Watch Work.

Chapanese Bazaar!
Importer of Choice Collections of
Japanese Goods,
No. 5[illegible] N. Tejon St. CHARLEY CHAN.

Mrs. E. A. Adams
[illegible]
216 East Kiowa Street.

MRS. E. A. CAMPBELL,
WANTED—To make ladies' wrappers and house dresses from $1 up. Party evening and matinee dresses a specialty to order. Electric Magnetic and Spinal Support in corsets made to measure. Samples can be seen at 25 and 26 Michael's block.

130 louis langbehn JEWELER
Pikes Peak Ave.
Diamond Setting
Skill Warranted

The Famous Gloria Water,
FOR THE COMPLEXION.
For sale at 26 Midland Block, 132 East Pike's Peak Ave. and 122 North Tejon Street.


## For Rent.

Five room furnished, all new, bath, hot and cold water, store room, cellar, etc. Will rent cheap to good party if taken at once. Apply

N. S. GANDY,

512 Pike's Peak, Colo. Springs.

During business hours, or 424 N. Weber, evenings.


THE LATEST STYLES IN STATIONERY
Have just been Received at the
College Book Store.
Also the very latest in Dinner Cards and Invitations.
We also carry in stock the largest variety of Blank Books, Memorandums and office supplies to be found in the state, also Colorado Views, both plain and colored.
COLLEGE BOOK STORE,
Opposite the Postoffice.
Q. J. WELLINGTON, Prop.

DO YO LIKE NICE
FURNITURE?
IF SO COME TO OUR MAMMOTH HOUSE FURNISHING ESTABLISHMENT, AT 120 AND 122 SOUTH TEJON STREET.
Remember
WE KEEP ALL KINDS OF FURNITURE AND HOUSE FURNISHINGS, AND SELL ON THE POPULAR
Installment
PLAN, WITH LIBERAL DISCOUNTS FOR CASH.
WE EXPECTED SUCCESS FOR OUR PLAN, AND WE ARE NOT DISAPPOINTED; NEITHER ARE THE SHREWD BUYERS.
—THE—
LENNON FURNITURE COMPANY.
120-122 South Tejon St.

FOR SALE.
[illegible] 4 houses, corner Tejon and Cutlilla.
$[illegible]
Eight feet, 6 room house, corner Cucharras and Wahsatch, $2,[illegible].
4-ris in brick, Cache la Poudre St., $[illegible].
Lot on S. Tejon near street car barn, $[illegible] x 120, $[illegible].
Some good city properties in Bogus gulch, Cripple Creek for sale.

Money to Loan.
WILLIAMSON,
10½ S. Tejon St.
Telephone 218.

C. P. BENNETT,
Real Estate and Loans,
104 Pike's Peak Ave.
The amount you want to
Borrow.
The property you wish to
Buy.

LAWN TENNIS
Hammocks, Croquet,
Furnishing Goods,
Views, View Books,
Native Jewelry,
Stationery.
C. M. SWAIN,
5 Pike's Peak Avenue.

A Complete Stock
Of Indian curios, Navajo blankets, pamphlets, paper novels, stationery, Rocky Mountain views, blank books, office supplies, magazines, periodicals, base balls, hammocks, bikes, pocket books, cards and everything in season at the right prices at
The Postoffice Book Store,
30 South Tejon St.

OPERA HOUSE.
Friday Evening, June 9.
Opening Concert
—BY—
FRANKO'S BROADMOOR CASINO ORCHESTRA.
Reserved Seats 50 and 75 Cents.
Reserved seats are now on sale at the Santa Fe-Midland Ticket Office, Opera House Block.

THE BINFORD COAL CO
(Telephone 40.)
Office 12½ South Tejon Street.
Try our new grate and furnace coal, "PEERLESS."—It is a clean, lasting, high-grade coal, therefore economical.

MRS. J. KEISER,
DRESSMAKING
And all kinds of Sewing.
316 Grant Ave., West Colo. Springs.

Attention, Investors!
Special Sale, for short time only, at a sacrifice, an elegant home on North Cascade Avenue, an 8-room house, hot and cold water, bath, etc., laundry house and good large barn, lot 100x100 feet, well located. Only small cash payment required, balance on time to suit purchaser at 6 per cent. interest.
BASSETT & FITZPATRICK,
Real Estate and Stock Brokers.
25 North Tejon Street.
Telephone 244.

SPECIAL OFFERINGS.
MONDAY morning, May 22d, we will place on sale a lot of Embroidered Dress Patterns, in white and colors, at $3.00 a pattern—former price $8, $10 and $12.
A large assortment of fine Satines, Llama Cloths and Gloria Satines at 10c. All new and choice patterns.
We still have a few pairs of Chenille Curtains left at $5; reduced from $10 and $15.
Large assortment Ladies' Jackets, Capes and Ready Made Dresses.
GIDDINGS BROS. & BENT.
21 South Tejon Street.

THE WILBUR DRY GOODS CO.
Watch this space for Friday's Advertisement.

The Home Market
Furnishes goods at prices that compete with any in the West. We carry the most complete line of Stationery and Bound Books in the city, and guarantee all prices.
Dr. Ely's books for Summer School course now on sale.
Agents for the "Fountain Mucilage Holder," which is the most perfect thing of the kind in use.
THE CONSOLIDATED STATIONERY CO.
11 South Tejon St.

FURNITURE HOUSE,
131 South Tejon Street,
OPPOSITE THE ALAMO HOTEL
SOFAS
Just Received—A carload of goods from The Nellville Mfg. Co. These goods are known to be the best grade for Colorado climate manufactured, and our PRICES are at THE BOTTOM. Come and see us before you buy.
We have a fine line of Cook Stoves, Ranges, Gasoline Stoves, Refrigerators VERY CHEAP. Repairing and Repairing Carpets a specialty.
M. JOHNSON & CO.

Manitou Park Hotel

Eight miles from Woodland Park, Colorado Midland railroad, open June 10th. New Casino in connection with the hotel. Fine trout fishing. For particulars inquire
F. W. GURNEY, Glenwood Springs, or
FRANK GILPIN, Colorado Springs.

ESTABLISHED 1873
El Paso County Bank.
Capital Paid In $100,000.
Surplus 20,000
Transacts a general banking business. Drafts drawn on the principal cities of the United States and Europe.
WM. S. JACKSON, Cashier. J. H. BARLOW, Ass't Cashier
Members of the Firm: Wm. S. Jackson, C. H. White, J. H. Barlow

Ceylon Tea & Coffee Co.
Fine Teas,
Pure Spices,
Fresh Roasted Coffees,
Baking Powder,
Extracts, Etc.
Wholesale and Retail,
26 East Kiowa Street.

HAIR DRESSING
Chiropodist and
Manicuring Parlors.
Rooms 31, 32, 33 Exchange Block.
Thirty Years Experience in the Business. Scalp Treatment, Facial Massage, Medicated Shampoo, etc. Ladies are invited to investigate.
Pupils taken and taught in the various branches of the business.

THE COLORADO SPRINGS
Planing Mill Co.
Cor. W. Huerfano St.
HEADQUARTERS FOR
Window and Door Screens,
All Kinds of Planing Mill Work
Band Sawing, Turning and Stair Building a Specialty.
S. P. DUFF, Manager.

MATTHEW KENNE
NO. 9 NORTH TEJON STREET
FOR RENT FURNISHED—
That very desirably located property known as the corner of Pike's Peak Avenue and Weber Street, location in the city for a first class Boarding House. Rooms, good closets, bath and every modern convenience. Low rent to good party.
House 3 rooms, fully furnished, $18.

N. O. JOHNSON & SON
OFFER THIS WEEK
Seventy-five Smyrna Rugs at Half
A Large and Complete Assortment of
Carpets, Linoleums, Art Squares,
Window Draperies, Window Shades,
Curtain Poles and Fixtures.
Special bargains in Lace Drapery and Flouncing.
We are also showing some very pretty novelties in Laces, Black, White, Cream and Ecru.
In our Cloak and Suit Departments may be found bargains. Immense assortment of Ladies' and Children's Waists, Ladies' Skirts, etc.
See our Bargain Counter, something new every day.
The Largest Assortment, the Lowest Prices.

TRY
THE UTE PASS BEST
PURE PAINT
FOR SALE BY
THE NEWTON LUMBER CO.

THE GREEN-SMITH CO.
JEWELERS & SILVERSMITHS
DENVER, COLO.
WE CARRY THE ONLY
Exclusively First Class
LINE OF
SILVERWARE
In the West.
We handle nothing cheap in our line.
The Green-Smith Co.,
WHOLESALE AND RETAIL.
713-715 Sixteenth Street,
DENVER.
A SPECIAL RUN
ON ALL
QUADRUPLE PLATED
Silverware
FOR ONE WEEK.
Call and Get Prices.
Wadsworth, Smith & Randall,
29 North Tejon Street.

CITY MARKET.
Beef or Mutton,
Spring Lamb,
Broilers,
GAME AND POULTRY.
Vegetables of all Kinds.
CALL AT
14 South Tejon St. or Telephone 67.
STARK & SINEY, Props.

MME. HELEN MAIGILLE,
Graduate of the Royal Conservatory of Music and Italian School of Music
VOICE CULTURE
AND THE
Art of Singing
A limited number of pupils will now be received by her.
612 North Tejon Street.

PIANOS, ORGANS, SEWING MACHINES
For Sale, Rent, Repairing.
Sheet Music and Musical Instruments of all kinds at lowest prices.
Hext & Williams, 21 N. Tejon St.

Dividend Payers
Dividend paying stocks are nice things to have in a family, and dividend-paying real estate is also good for it has value and fluctuates but little. Money earning 10 per cent if the proceeds are invested in the same ratio, doubles in seven years, and real estate that produces 10 per cent on price is as safe as any investment that can be found.
For $3625 we offer a property with new building leased at $420 per year. Besides paying a big income increasing in value.
We offer an improved business property in the heart of business quarter that is leased for a term of years, and yielding more than 10 per cent. It is worthy the investment of anyone wanting a fixed income.
REED BROTHERS
Telephone 207. 38 South Tejon

One Item Only
From a large stock of Shoes.
We Quote a
Man's Russia Calf Blucher Shoe, on the Piccadilly or wide-toe last, dark or light shade; widths from D to E; sizes 5½ to 11; price $6.00.
The Broadhurst & Barnett Shoe
Retailers of Medium and High Grade Shoes
919 SIXTEENTH ST. - DENVER, COLO.

COLORADO PAPER BOX MANUFACTORY
Lessler & Pearce, Proprietors.
Paper Boxes of all Kinds
1511-1513 Blake Street, - - Denver, Colo.

EDWARD FERRIS
Loans and Real Estate
104 Pike's Peak Avenue.
WM. CLARK, THE FLORIST.


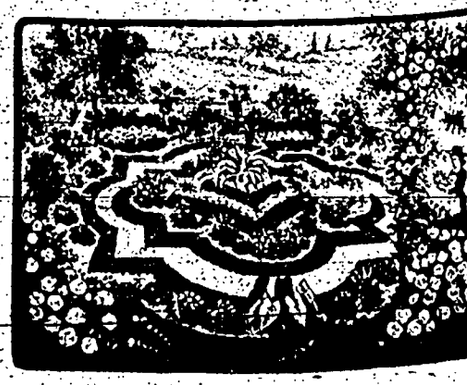


HEADQUARTERS FOR
PLANTS AND CUT FLOWERS
I am prepared to grade and take care of and sod lots at cemetery.
Telephone 28. Cor. Platte and Weber.